



NSW DEPARTMENT OF MINERAL RESOURCES

Level 1, 1 Civic Avenue (PO Box 51)

Singleton NSW 2330 Australia

INSPECTORATE: Phone (02) 6572 1899 Fax (02) 6572 1201

GEOLOGY: Phone (02) 6572 4200 Fax (02) 6572 1201

MINING TITLES: Phone (02) 6572 4200 Fax (02) 6572 1201

[www.minerals.nsw.gov.au](http://www.minerals.nsw.gov.au)

DX 7071

ABN: 68 040 288 347

ABN 51 734 124 190-003

**A BRANCH OF THE NEW SOUTH WALES  
DEPARTMENT OF PRIMARY INDUSTRIES**

Our Ref: 04-1013

Mr. Leigh McPherson  
Director  
Newcastle Coal Company Pty Limited  
PO Box 37  
MAITLAND NSW 2320

Dear Sir

### MINING LEASE APPLICATION No. 186

The Minister on 7 September 2004 granted Mining Lease No 1555 (Act 1992) in satisfaction of this application. The lease is enclosed for your records.

You are reminded of the following:

- ◆ Mining operations must be conducted in accordance with a Mining Operations Plan satisfactory to the Director-General. This plan must be lodged before operations commence.
- ◆ Before operations commence you must also negotiate an agreement regarding compensation with any affected landholder or have compensation assessed by the Warden.
- ◆ Notification of the grant of the lease must be served on each affected landholder not later than 3 months from the date of grant.

**Exploration Licence No.5337** has now ceased to exist over the surface land of this mining lease.

As directed by the Minister, the land subject of this lease has been recorded in the Colliery Holding Register as part of **Tasman** Colliery Holding.  
If you have any queries, please contact me.

Yours faithfully

Gary Walker  
for Director General  
29 September 2004

MINING LEASE  
MINING ACT 1992

---

NO.

1555

---

DATED 7th September A.D. 2004

---

THE MINISTER FOR MINERAL RESOURCES  
OF THE STATE  
OF NEW SOUTH WALES  
TO  
NEWCASTLE COAL COMPANY PTY  
LIMITED  
ACN 074 900 208

---

Mining Lease Application No 186

*Laure 23/9/04*  
N.S.W. STAMP DUTY  
CL No. 1846988 COAL MINING LEASE  
2003...2004...2005

**MINING ACT 1992**

**MINING LEASE**

THIS DEED made the *Seventh* day of *September*  
Two thousand and *four* in pursuance of the provisions of the Mining Act 1992 (hereinafter called "the Act") BETWEEN **KERRY HICKEY, MINISTER FOR MINERAL RESOURCES** of the State of New South Wales (hereinafter called "the Minister" which expression shall where the context admits or requires include the successors in office of the Minister and the person acting as such Minister for the time being) AND **NEWCASTLE COAL COMPANY PTY LIMITED (ACN 074 900 208)**, (which with its successors and transferees is hereinafter called "the lease holder") of **20 - 22 Church Street, Maitland NSW 2320**.

WHEREAS

- (a) in conformity with the Act application was made for a mining lease over the lands hereinafter described; and
- (b) all conditions and things required to be done and performed before granting a mining lease under the Act have been done and performed NOW THIS DEED WITNESSETH that in consideration of the observance and performance of the covenants contained in this Deed and the payment of royalty by the lease holder, the Minister in pursuance of the provisions of the Act DOES HEREBY demise and lease to the lease holder ALL THAT piece or parcel of land containing by admeasurement **960.9 Hectares** and more particularly described and delineated in the plan attached for the purpose of prospecting and mining for **coal**.

TO HOLD the said land together with any appurtenances thereon subject to:

- (a) such rights and interests as may be lawfully subsisting therein or which may be reserved by the Act at the date of this Deed; and
- (b) such conditions, provisos and stipulations as are contained in this Deed UNTO the lease holder from and including the date of this Deed for the period of **21 years** for the purpose as stated and for no other purpose.

1. THAT in this lease except insofar as the context otherwise indicates or requires:
  - (a) any reference to an Act includes that Act and any Act amending or in substitution for the same; "Director-General" means the person for the time being holding office or acting as Director-General, Department of Primary Industries; the word "mine" has the meaning assigned to it by the Act; words importing the singular number shall include the plural, the masculine gender the feminine or neuter gender and vice versa; and
  - (b) any covenant on the part of two or more persons shall be deemed to bind them jointly and severally.
2. THAT the lease holder shall during the said term pay to the Minister in Sydney in respect of all such minerals as stated, recovered from the land hereby demised, royalty at the rate or rates prescribed by the Act and the Regulations thereunder at the time the minerals are recovered, or at the rate or rates fixed by the Minister from time to time during the term of this demise in exercise of the power in that behalf conferred upon him by the Act.
3. THAT the lease holder shall at all times during the term of this lease keep and preserve the said mine from all avoidable injury or damage and also the levels, drifts, shafts, watercourses, roadways, works, erections and fixtures therein and thereon in good repair and condition and in such state and condition shall on the expiration or sooner determination of the said term or any renewal thereof deliver possession of the land and the premises hereby demised to the Minister or other persons authorised to receive possession thereof.
4. THAT the conditions and provisions set forth in the Schedule of Mining Lease Conditions 2004 herein and numbered: **1 to 10 inclusive, 12 to 21 inclusive, 23 to 25 inclusive** are embodied and incorporated within this Deed as conditions and provisions of the lease hereby granted AND that the lease holder shall observe fulfil and perform the same. Condition Nos. 2, 3, 4, and 13 to 20 (inclusive) are identified as conditions relating to environmental management for the purposes of Sections 125(3) and 374A of the Mining Act 1992.

PROVIDED always and it is hereby declared as follows:

- (a) THAT this lease is granted subject to amendment as provided under Section 79 of the Act.
- (b) THAT if the lease holder at any time during the term of this demise -
  - (i) fails to fulfil or contravenes the covenants and conditions herein contained; or
  - (ii) fails to comply with any provision of the Act or the Regulations with which the lease holder is required to comply; or
  - (iii) fails to comply with the requirements of any agreement or assessment in relation to the payment of compensation,

this lease may be cancelled by the Minister by instrument in writing and the cancellation shall have effect from and including the date on which notice of the cancellation is served on the lease holder or on such later date as is specified in the notice; and any liability incurred by the lease holder before the cancellation took effect shall not be affected.

- (c) THAT no implied covenant for title or for quiet enjoyment shall be contained herein.
- (d) THAT all the conditions and provisions contained in the Mining Act 1992 and the Regulations thereunder, the Mines Inspection Act 1901 and the Coal Mines Regulation Act 1982 or any other law hereafter to be passed or prescribed shall be incorporated within this Deed as conditions and provisions of the lease granted. The lease holder hereby covenants to observe, fulfil and perform the same.
- (e) THAT such of the provisions and conditions declared and contained in this Deed as requiring anything to be done or not to be done by the lease holder, shall be read and construed as covenants by the lease holder with the Minister which are to be observed and performed.

IN WITNESS WHEREOF the parties hereto have executed this Deed the day and year first abovewritten.

SIGNED AND DELIVERED  
BY

**NEWCASTLE COAL COMPANY PTY LIMITED**  
**ACN 074 900 208**

*[Signature]* (DIRECTOR)  
.....

in the presence of

*[Signature]* (DIRECTOR)  
.....  
Witness

SIGNED AND DELIVERED  
BY

*[Signature]*  
**KERRY HICKEY**  
**as such Minister aforesaid**

in the presence of

.....  
*[Signature]* Chief-of-Staff  
.....  
Witness

## **MINING LEASE CONDITIONS 2004**

### **Notice to Landholders**

1. Within a period of three months from the date of grant/renewal of this lease or within such further time as the Minister may allow, the lease holder must serve on each landholder of the land a notice in writing indicating that this lease has been granted/renewed and whether the lease includes the surface. An adequate plan and description of the lease area must accompany the notice.

If there are ten or more landholders affected, the lease holder may serve the notice by publication in a newspaper circulating in the region where the lease area is situated. The notice must indicate that this lease has been granted/renewed; state whether the lease includes the surface and must contain an adequate plan and description of the lease area.

### **Mining, Rehabilitation, Environmental Management Process (MREMP)**

#### **Mining Operations Plan (MOP)**

2. (1) Mining operations, including mining purposes, must be conducted in accordance with a Mining Operations Plan (the Plan) satisfactory to the Director-General. The Plan together with environmental conditions of development consent and other approvals will form the basis for:-
  - (a) ongoing mining operations and environmental management; and
  - (b) ongoing monitoring of the project.
- (2) The Plan must be prepared in accordance with the Director-General's guidelines current at the time of lodgement.
- (3) A Plan must be lodged with the Director-General:-
  - (a) prior to the commencement of mining operations (including mining purposes);
  - (b) subsequently as appropriate prior to the expiry of any current Plan; and
  - (c) in accordance with any direction issued by the Director-General.
- (4) The Plan must present a schedule of proposed mine development for a period of up to seven (7) years and contain diagrams and documentation which identify:-
  - (a) area(s) proposed to be disturbed under the Plan;

- (b) mining and rehabilitation method(s) to be used and their sequence;
  - (c) areas to be used for disposal of tailings/waste;
  - (d) existing and proposed surface infrastructure;
  - (e) existing flora and fauna on the site;
  - (f) progressive rehabilitation schedules;
  - (g) areas of particular environmental, ecological and cultural sensitivity and measures to protect these areas;
  - (h) water management systems (including erosion and sediment controls);
  - (i) proposed resource recovery; and
  - (j) where the mine will cease extraction during the term of the Plan, a closure plan including final rehabilitation objectives/methods and post mining landuse/vegetation.
- (5) The Plan when lodged will be reviewed by the Department.
- (6) The Director-General may within two (2) months of the lodgement of a Plan, require modification and re-lodgement.
- (7) If a requirement in accordance with clause (6) is not issued within two (2) months of the lodgement of a Plan, the lease holder may proceed with implementation of the Plan.
- (8) During the life of the Mining Operations Plan, proposed modifications to the Plan must be lodged with the Director-General and will be subject to the review process outlined in clauses (5) - (7) above.

### **Annual Environmental Management Report (AEMR)**

3. (1) Within 12 months of the commencement of mining operations and thereafter annually or, at such other times as may be allowed by the Director-General, the lease holder must lodge an Annual Environmental Management Report (AEMR) with the Director-General.
- (2) The AEMR must be prepared in accordance with the Director-General's guidelines current at the time of reporting and contain a review and forecast of performance for the preceding and ensuing twelve months in terms of:
- (a) the accepted Mining Operations Plan;
  - (b) development consent requirements and conditions;



- (c) Department of Environment and Conservation and Department of Infrastructure, Planning and Natural Resources licences and approvals;
  - (d) any other statutory environmental requirements;
  - (e) details of any variations to environmental approvals applicable to the lease area; and
  - (f) where relevant, progress towards final rehabilitation objectives.
- (3) After considering an AEMR the Director-General may, by notice in writing, direct the lease holder to undertake operations, remedial actions or supplementary studies in the manner and within the period specified in the notice to ensure that operations on the lease area are conducted in accordance with sound mining and environmental practice.
- (4) The lease holder shall, as and when directed by the Minister, co-operate with the Director-General to conduct and facilitate review of the AEMR involving other government agencies and the local council.

#### **Subsidence Management**

- 4.
- (a) The lease holder shall prepare a Subsidence Management Plan prior to commencing any underground mining operations which will potentially lead to subsidence of the land surface.
  - (b) Underground mining operations which will potentially lead to subsidence include secondary extraction panels such as longwalls or miniwalls, associated first workings (gateroads, installation roads and associated main headings, etc), and pillar extractions, and are otherwise defined by the *Guideline for Applications for Subsidence Management Approvals*.
  - (c) The lease holder must not commence or undertake underground mining operations that will potentially lead to subsidence other than in accordance with a Subsidence Management Plan approved by the Director-General, an approval under the *Coal Mines Regulation Act 1982*, or the document *New Subsidence Management Plan Approval Process – Transitional Provisions*.
  - (d) Subsidence Management Plans are to be prepared in accordance with the *Guideline for Applications for Subsidence Management Approvals*.
  - (e) Subsidence Management Plans as approved shall form part of the Mining Operations Plan required under Condition 2 and will be subject to the Annual Environmental Management Report process as set out under Condition 3. The SMP is also subject to the requirements for subsidence monitoring and reporting set out in the document *New Approval Process for Management of Coal Mining Subsidence - Policy*.

### **Working Requirement**

5. The lease holder must:

- (a) ensure that at least **39** competent people are efficiently employed on the lease area on each week day except Saturday or any week day that is a public holiday,

OR

- (b) expend on operations carried out in the course of prospecting or mining the lease area, an amount of not less than **\$682,500** per annum whilst the lease is in force.

The Minister may at any time or times, by instrument in writing served on the lease holder, increase or decrease the expenditure required or the number of people to be employed.

### **Control of Operations**

6. (a) If an Environmental Officer of the Department believes that the lease holder is not complying with any provision of the Act or any condition of this lease relating to the working of the lease, he may direct the lease holder to:-

- (i) cease working the lease; or  
(ii) cease that part of the operation not complying with the Act or conditions;

until in the opinion of the Environmental Officer the situation is rectified.

- (b) The lease holder must comply with any direction given. The Director-General may confirm, vary or revoke any such direction.  
(c) A direction referred to in this condition may be served on the Mine Manager.

### **Reports**

7. The lease holder must provide an exploration report, within a period of twenty-eight days after each anniversary of the date this lease has effect or at such other date as the Director-General may stipulate, of each year. The report must be to the satisfaction of the Director-General and contain the following:

- (a) Full particulars, including results, interpretation and conclusions, of all exploration conducted during the twelve months period;  
(b) Details of expenditure incurred in conducting that exploration;

- (c) A summary of all geological findings acquired through mining or development evaluation activities;
- (d) Particulars of exploration proposed to be conducted in the next twelve months period;
- (e) All plans, maps, sections and other data necessary to satisfactorily interpret the report.

#### **Licence to Use Reports**

- 8. (a) The lease holder grants to the Minister, by way of a non-exclusive licence, the right in copyright to publish, print, adapt and reproduce all exploration reports lodged in any form and for the full duration of copyright.
- (b) The non-exclusive licence will operate as a consent for the purposes of section 365 of the Mining Act 1992.

#### **Confidentiality**

- 9. (a) All exploration reports submitted in accordance with the conditions of this lease will be kept confidential while the lease is in force, except in cases where:
  - (i) the lease holder has agreed that specified reports may be made non-confidential.
  - (ii) reports deal with exploration conducted exclusively on areas that have ceased to be part of the lease.
- (b) Confidentiality will be continued beyond the termination of a lease where an application for a flow-on title was lodged during the currency of the lease. The confidentiality will last until that flow-on title or any subsequent flow-on title, has terminated.
- (c) The Director-General may extend the period of confidentiality.

#### **Terms of the non-exclusive licence**

- 10. The terms of the non-exclusive copyright licence granted under condition 8 (a) are:
  - (a) the Minister may sub-licence others to publish, print, adapt and reproduce but not on-licence reports.
  - (b) the Minister and any sub-licensee will acknowledge the lease holder's and any identifiable consultant's ownership of copyright in any reproduction of the reports, including storage of reports onto an electronic database.

- (c) the lease holder does not warrant ownership of all copyright works in any report and, the lease holder will use best endeavours to identify those parts of the report for which the lease holder owns the copyright.
- (d) there is no royalty payable by the Minister for the licence.
- (e) if the lease holder has reasonable grounds to believe that the Minister has exercised his rights under the non-exclusive copyright licence in a manner which adversely affects the operations of the lease holder, that licence is revocable on the giving of a period of not less than three months notice.

### **Safety**

12. Operations must be carried out in a manner that ensures the safety of persons or stock in the vicinity of the operations. All drill holes shafts and excavations must be appropriately protected, to the satisfaction of the Director-General, to ensure that access to them by persons and stock is restricted. Abandoned shafts and excavations opened up or used by the lease holder must be filled in or otherwise rendered safe to a standard acceptable to the Director-General.

### **Rehabilitation**

13. (a) Land disturbed must be rehabilitated to a stable and permanent form suitable for a subsequent land use acceptable to the Director-General and in accordance with the Mining Operations Plan so that:-
- there is no adverse environmental effect outside the disturbed area and that the land is properly drained and protected from soil erosion.
  - the state of the land is compatible with the surrounding land and land use requirements.
  - the landforms, soils, hydrology and flora require no greater maintenance than that in the surrounding land.
  - in cases where revegetation is required and native vegetation has been removed or damaged, the original species must be re-established with close reference to the flora survey included in the Mining Operations Plan. If the original vegetation was not native, any re-established vegetation must be appropriate to the area and at an acceptable density.
  - the land does not pose a threat to public safety.
- (b) Any topsoil that is removed must be stored and maintained in a manner acceptable to the Director-General.

14. The lease holder must comply with any direction given by the Director-General regarding the stabilisation and revegetation of any mine residues, tailings or overburden dumps situated on the lease area.

### **Exploratory Drilling**

15. (1) At least twenty eight days prior to commencement of drilling operations the lease holder must notify the relevant Department of Infrastructure, Planning and Natural Resources regional hydrogeologist of the intention to drill exploratory drill holes together with information on the location of the proposed holes.
- (2) If the lease holder drills exploratory drill holes he must satisfy the Director-General that:-
- (a) all cored holes are accurately surveyed and permanently marked in accordance with Departmental guidelines so that their location can be easily established;
  - b) all holes cored or otherwise are sealed to prevent the collapse of the surrounding surface;
  - (c) all drill holes are permanently sealed with cement plugs to prevent surface discharge of groundwaters;
  - (d) if any drill hole meets natural or noxious gases it is plugged or sealed to prevent their escape;
  - (e) if any drill hole meets an artesian or sub-artesian flow it is effectively sealed to prevent contamination of aquifers.
  - (f) once any drill hole ceases to be used the hole must be sealed in accordance with Departmental guidelines. Alternatively, the hole must be sealed as instructed by the Director-General.
  - (g) once any drill hole ceases to be used the land and its immediate vicinity is left in a clean, tidy and stable condition.

### **Prevention of Soil Erosion and Pollution**

16. Operations must be carried out in a manner that does not cause or aggravate air pollution, water pollution (including sedimentation) or soil contamination or erosion, unless otherwise authorised by a relevant approval, and in accordance with an accepted Mining Operations Plan. For the purpose of this condition, water shall be taken to include any watercourse, waterbody or groundwaters. The lease holder must observe and perform any instructions given by the Director-General in this regard.

### **Transmission lines, Communication lines and Pipelines**

17. (a) Operations must not interfere with or impair the stability or efficiency of any transmission line, communication line, pipeline or any other utility on the area without the prior written approval of the Director-General and subject to any conditions he may stipulate.
- (b) The leaseholder must pay to EnergyAustralia or its successors any cost incurred in carrying out preventative work to maintain the stability or efficiency of any transmission line within the area and must pay any cost incurred in repairing any damage to any transmission line caused by operations carried out under the lease, less any amount paid or payable from the Mine Subsidence Compensation Fund. For the purpose of this clause, "transmission line" includes transmission lines, towers and poles.

### **Fences, Gates**

18. (a) Activities on the lease must not interfere with or damage fences without the prior written approval of the owner thereof or the Minister and subject to any conditions the Minister may stipulate.
- (b) Gates within the lease area must be closed or left open in accordance with the requirements of the landholder.

### **Roads and Tracks**

19. (a) Operations must not affect any road unless in accordance with an accepted Mining Operations Plan or with the prior written approval of the Director-General and subject to any conditions he may stipulate.
- (b) The lease holder must pay to the designated authority in control of the road (generally the local council or the Roads and Traffic Authority) the cost incurred in fixing any damage to roads caused by operations carried out under the lease, less any amount paid or payable from the Mine Subsidence Compensation Fund.
20. Access tracks must be kept to a minimum and be positioned so that they do not cause any unnecessary damage to the land. Temporary access tracks must be ripped, topsoiled and revegetated as soon as possible after they are no longer required for mining operations. The design and construction of access tracks must be in accordance with specifications fixed by the Department of Infrastructure, Planning and Natural Resources.

### **Trees and Timber**

21. (a) The lease holder must not fell trees, strip bark or cut timber on the lease without the consent of the landholder who is entitled to the use of the timber, or if such a landholder refuses consent or attaches unreasonable conditions to the consent, without the approval of a warden.
- (b) The lease holder must not cut, destroy, ringbark or remove any timber or other vegetative cover on the lease area except such as directly obstructs or prevents the carrying on of operations. Any clearing not authorised under the Mining Act 1992 must comply with the provisions of the Native Vegetation Conservation Act 1997.
- (c) The lease holder must obtain all necessary approvals or licences before using timber from any Crown land within the lease area.

### **Resource Recovery**

23. (a) Notwithstanding any description of mining methods and their sequence or of proposed resource recovery contained within the Mining Operations Plan, if at any time the Director-General is of the opinion that minerals which the lease entitles the lease holder to mine and which are economically recoverable at the time are not being recovered from the lease area, or that any such minerals which are being recovered are not being recovered to the extent which should be economically possible or which for environmental reasons are necessary to be recovered, he may give notice in writing to the lease holder requiring the holder to recover such minerals.
- (b) The notice shall specify the minerals to be recovered and the extent to which they are to be recovered, or the objectives in regard to resource recovery, but shall not specify the processes the lease holder shall use to achieve the specified recovery.
- (c) The lease holder must, when requested by the Director-General, provide such information as the Director-General may specify about the recovery of the mineral resources of the lease area.
- (d) The Director-General shall issue no such notice unless the matter has firstly been thoroughly discussed with and a report to the Director-General has incorporated the views of the lease holder.
- (e) The lease holder may object to the requirements of any notice issued under this condition and on receipt of such an objection the Minister shall refer it to a Warden for inquiry and report under Section 334 of the Mining Act, 1992.

- (f) After considering the Warden's report the Minister shall decide whether to withdraw, modify or maintain the requirements specified in the original notice and shall give the lease holder written notice of the decision. The lease holder must comply with the requirements of this notice.

### **Indemnity**

24. The lease holder must indemnify and keep indemnified the Crown from and against all actions, suits, claims and demands of whatsoever nature and all costs, charges and expenses which may be brought against the lease holder or which the lease holder may incur in respect of any accident or injury to any person or property which may arise out of the construction, maintenance or working of any workings now existing or to be made by the lease holder within the lease area or in connection with any of the operations notwithstanding that all other conditions of this lease shall in all respects have been observed by the lease holder or that any such accident or injury shall arise from any act or thing which the lease holder may be licensed or compelled to do.

### **Security**

25. (a) A security in the sum of **\$150,000 (One hundred and Fifty Thousand dollars)** must be given and maintained with the Minister by the lease holder for the purpose of ensuring the fulfilment by the lease holder of obligations under this lease. If the lease holder fails to fulfil any one or more of such obligations the said sum may be applied at the discretion of the Minister towards the cost of fulfilling such obligations. For the purpose of this clause the lease holder shall be deemed to have failed to fulfil the obligations of this lease if the lease holder fails to comply with any condition or provision hereof, any provision of the Act or regulations made thereunder or any condition or direction imposed or given pursuant to a condition or provision hereof or of any provision of the Act or regulations made thereunder.
- (b) The lease holder must provide the security required by sub-clause (a) in one of the following forms:
- (i) cash,
  - (ii) a security certificate in a form approved by the Minister and issued by an authorised deposit-taking institution.



SURVEY PRACTICE REGULATIONS 2002 MGA CO-ORDINATES					
MARK	EASTING	NORTHING	ZONE	CLASS	ORDER
SSM 17880	365999.152	635987.371	56	B	U
TS 4213	363252.360	635983.643	56	2A	0
PM 31370	364988.609	636068.212	56	B	U
SSM 34293	365670.346	635826.929	56	B	U

SOURCE SCIMS 12 JUNE 2004  
C.S.F. 0.999796

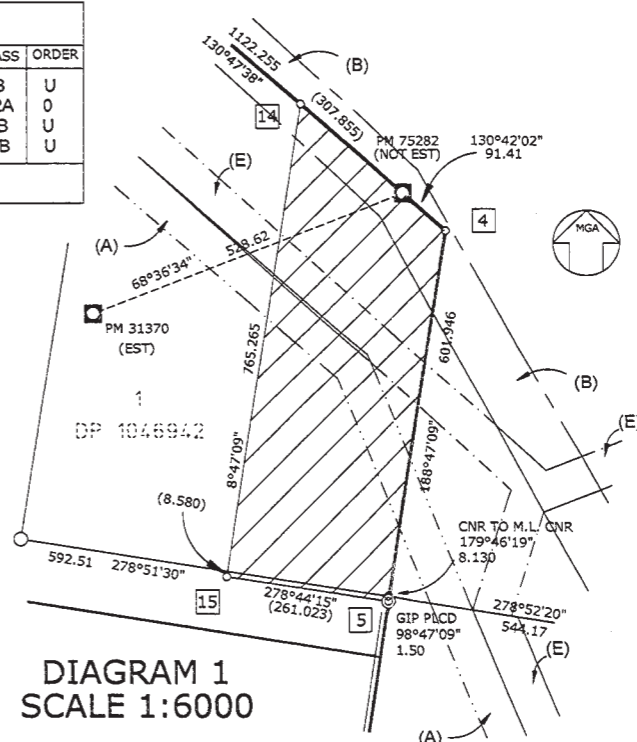

DIAGRAM 1  
SCALE 1:6000

- (A) EASEMENT FOR TRANSMISSION LINE 60.96 m WIDE CREATED BY TRANSFERE M554702 (X)
- (B) PROPOSED EASEMENT FOR ELECTRICITY TRANSMISSION LINES AND ACCESS THERETO 100 WIDE VIDE DP 647790
- (C) PROPOSED EASEMENT FOR ELECTRICITY TRANSMISSION LINES AND ACCESS THERETO 190 WIDE VIDE DP 649546
- (D) PROPOSED EASEMENT FOR ELECTRICITY TRANSMISSION LINES AND ACCESS THERETO VARIABLE WIDTH VIDE DP 265852
- (E) EASEMENT FOR TRANSMISSION LINE 60.00 WIDE (VIDE 3943095)
- (F) PROPOSED EASEMENT FOR ELECTRICITY TRANSMISSION LINES AND ACCESS THERETO VARIABLE WIDTH VICE DP 640499
- (G) EASEMENT FOR ACCESS 20 WIDE - VIDE DP 636249

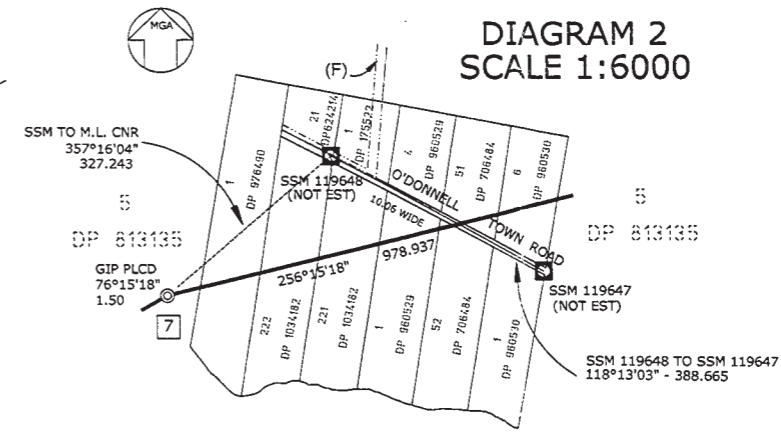

DIAGRAM 2  
SCALE 1:6000

PLANS USED IN THE COURSE OF THIS SURVEY	
DP 879811	DP 976490
DP 551918	DP 636249
DP 103968	DP 813135
DP 627772	DP 1034182
DP 640499	DP 614510
DP 430933	DP 1046942
DP 230973	DP 551917
DP 813136	DP 223395
DP 175522	DP 207238
DP 706484	DP 231108
DP 1061633	DP 649546
DP 809377	DP 265852

PLAN OF PORTION ML 67

PARISH: MULBRING, TERALBA AND STOCKRINGTON  
COUNTY: NORTHUMBERLAND

MAP SHEET No. 9232 - 3 - S

REDUCTION RATIO 1:12000

MINING LEASE APPLICATION No. 186

MINING DIVISION: SINGLETON

APPLICANT: NEWCASTLE COAL COMPANY PTY. LTD.

APPLICATION DATE: 22/08/2001

MINING LEASE No. 1555 (ACT 1992)

STATUS:

METHOD: UNDERGROUND

DEPTH RESTRICTION/SURFACE EXCEPTION

EXCEPTS THE SURFACE AND SOIL BELOW THEREOF TO A DEPTH OF 15.00 METRES

EMBRACES THE SURFACE AND SOIL BELOW THEREOF TO AN UNLIMITED DEPTH

NOTES:

DISTANCES SHOWN ARE GROUND DISTANCES

Azimuth: SSM 17880 ('A') TO TS 4213 ('B')

SCHEDULE OF CORNERS		
No.	EASTING	NORTHING
1	363385.968	6361790.611
2	364080.414	6361803.769
3	364700.135	6361554.845
4	365549.755	6360821.631
5	365457.814	6360226.748
6	365209.159	6358617.823
7	364258.256	6358385.228
8	363529.516	6357967.291
9	362864.505	6358385.842
10	361879.918	6357354.731
11	361623.162	6357389.883
12	363205.945	6359047.452
13	361660.534	6359235.470
14	365316.708	6361022.685
15	365199.820	6360266.400

NOTE: ONLY THESE CORNERS HAVE BEEN MARKED (1 TO 13 BY GPS SURVEY)

Plans used in the course of this survey/compilation

See attached note on plan

Survey declared on this plan for lines

4, 5, 15 & 14

I, Geoffrey Allan Gollidge, of 36 St. Andrews St. Maitland NSW, a surveyor registered under the Surveying Act 2002, hereby certify that the survey/compilation represented in this plan is accurate and has been completed in accordance with the Surveying Regulation 2001 and the Surveyor General's Direction for Mining Surveys and was completed on 4/08/04

Signature: [Signature]

Surveyor's Reference: 00-158

Survey Calcs: Phil 12-8-04

Plan Investigated: Phil 12-8-04

Plan Approved: Phil 13-8-04

Paper No: C04-1013

M 2 7 0 2 7