



DONALDSON COAL

Part of the Yancoal Australia Group
ABN: 87 073 088 945



Annual Review

Tasman Extension Project

1 July 2021 – 30 June 2022

This page has intentionally been left blank

TITLE BLOCK

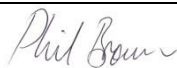
Name of Operation	Tasman Extension Project
Name of Operator	Donaldson Coal Pty Ltd
Development consent / project approval #	SSD-4962
Name of holder of development consent / project approval	Newcastle Coal Company Pty Ltd
Mining Lease #	ML 1756 and ML 1703
Name of holder of mining lease	Donaldson Coal Pty Ltd
Water licence #	N/A
Name of holder of water licence	N/A
MOP/RMP start date	Yet to be Developed
MOP/RMP end date	
Annual Review start date	01/07/2021
Annual Review end date	30/06/2022
<p>I, Phillip Brown, certify that this audit report is a true and accurate record of the compliance status of the Tasman Extension Project for the period 1 July 2021 to 30 June 2022 and that I am authorised to make this statement of behalf of Newcastle Coal Company Pty Ltd.</p> <p><i>Note.</i></p> <p>a) <i>The Annual Review is an 'environmental audit' for the purposes of section 9.39(2) of the Environmental Planning and Assessment Act 1979. Section 9.42 provides that a person must not include false or misleading information (or provide information for inclusion in) an audit report produced to the Minister in connection with an environmental audit if the person knows that the information is false or misleading in a material respect. The maximum penalty is, in the case of a corporation, \$1 million and for an individual, \$250,000.</i></p>	
Name of authorised reporting officer	Phillip Brown
Title of authorised reporting officer	Environment and Community Superintendent
Signature of authorised reporting officer	
Date	31/08/2022

CONTENTS

	Page
TITLE BLOCK	III
1. STATEMENT OF COMPLIANCE	6
2. INTRODUCTION	6
2.1 OVERVIEW OF OPERATIONS.....	6
2.2 SCOPE AND FORMAT.....	6
2.3 KEY PERSONNEL CONTACT DETAILS.....	9
3. APPROVALS	10
4. OPERATIONS SUMMARY	10
4.1 MINING OPERATIONS.....	10
4.2 OTHER OPERATIONS DURING THE REPORTING PERIOD.....	11
4.3 NEXT REPORTING PERIOD.....	11
5. ACTIONS REQUIRED FROM PREVIOUS ANNUAL REVIEW	12
6. ENVIRONMENTAL PERFORMANCE	12
6.1 SUMMARY OF ENVIRONMENTAL PERFORMANCE.....	12
6.2 METEOROLOGICAL MONITORING.....	13
6.3 NOISE.....	13
6.4 AIR QUALITY.....	13
6.5 BIODIVERSITY.....	14
6.6 HERITAGE.....	14
6.7 SUBSIDENCE.....	14
6.8 WASTE MANAGEMENT.....	14
7. WATER MANAGEMENT	14
8. REHABILITATION	15
8.1 REHABILITATION PERFORMANCE DURING THE REPORTING PERIOD.....	15
8.2 ACTIONS FOR THE NEXT REPORTING PERIOD.....	15
9. COMMUNITY	15
9.1 COMMUNITY COMPLAINTS.....	15
9.2 COMMUNITY ENGAGEMENT.....	15

CONTENTS

	Page
10. INDEPENDENT AUDIT	15
11. INCIDENTS AND NON-COMPLIANCES DURING THE REPORTING PERIOD	15
12. ACTIVITIES TO BE COMPLETED IN THE NEXT REPORTING PERIOD.....	16

FIGURES

Figure 2-1 Locality Plan.....	7
Figure 2-2 Tasman Extension Offset Area and Regional Context	8

TABLES

Table 1-1 Statement of Compliance.....	6
Table 2-1 Site Personnel.....	9
Table 2-2 Contact Details.....	9
Table 3-1 Tasman Extension Project – Approvals, Leases and Licences.....	10
Table 4-1 Production Summary	10
Table 6-1 Environmental performance.....	12
Table 6-2 Monthly Rainfall	13
Table 8-1 Rehabilitation Summary.....	15

1. STATEMENT OF COMPLIANCE

Compliance to relevant approvals was reviewed for the reporting period and is summarised in Table 1-1. It was determined that there were no non-compliances during the reporting period.

Table 1-1 Statement of Compliance

Were all conditions of the relevant approval(s) complied with?	Yes / No
Project Approval SSD-4962	Yes
Mining Lease 1703	Yes
Mining Lease 1756	Yes

2. INTRODUCTION

2.1 OVERVIEW OF OPERATIONS

This Annual Review for the Tasman Extension Project has been compiled by Newcastle Coal Company Pty Ltd (the "Company"). Newcastle Coal Company Pty Ltd is a wholly owned subsidiary of Donaldson Coal Pty Ltd that is part of Yancoal Australia Limited.

The Tasman Extension Project was granted Development Consent under SSD-4962 on the 18th March 2013. The project 'substantially commenced' works in 2017 with the commencement of engineering and environmental works to provide further design detail of the new pit top facility. Mining operations have not commenced at the Tasman Extension Project.

During the reporting period, no disturbance or physical activities occurred within the Tasman Extension Project area.

The original Tasman Underground Coal Mine operated and produced coal between 2006 and 2013 and was located east of the Tasman Extension Project. Mining ceased in 2013 and the site was fully rehabilitated soon after. The Tasman Underground Coal Mine development (DA 274-9-2002) was surrendered on 31/07/2015.

2.2 SCOPE AND FORMAT

This is the sixth Annual Review submitted for the Project, and is applicable for the period 1 July 2021 to 30 June 2022 ("the reporting period").

This Annual Review has been prepared to satisfy Condition 4 of Schedule 6 in the Development Consent and it generally follows the format and content requirements identified in the Annual Review Guideline dated October 2015.

This Annual Review also meets the annual reporting requirements of ML 1703 and ML 1756.

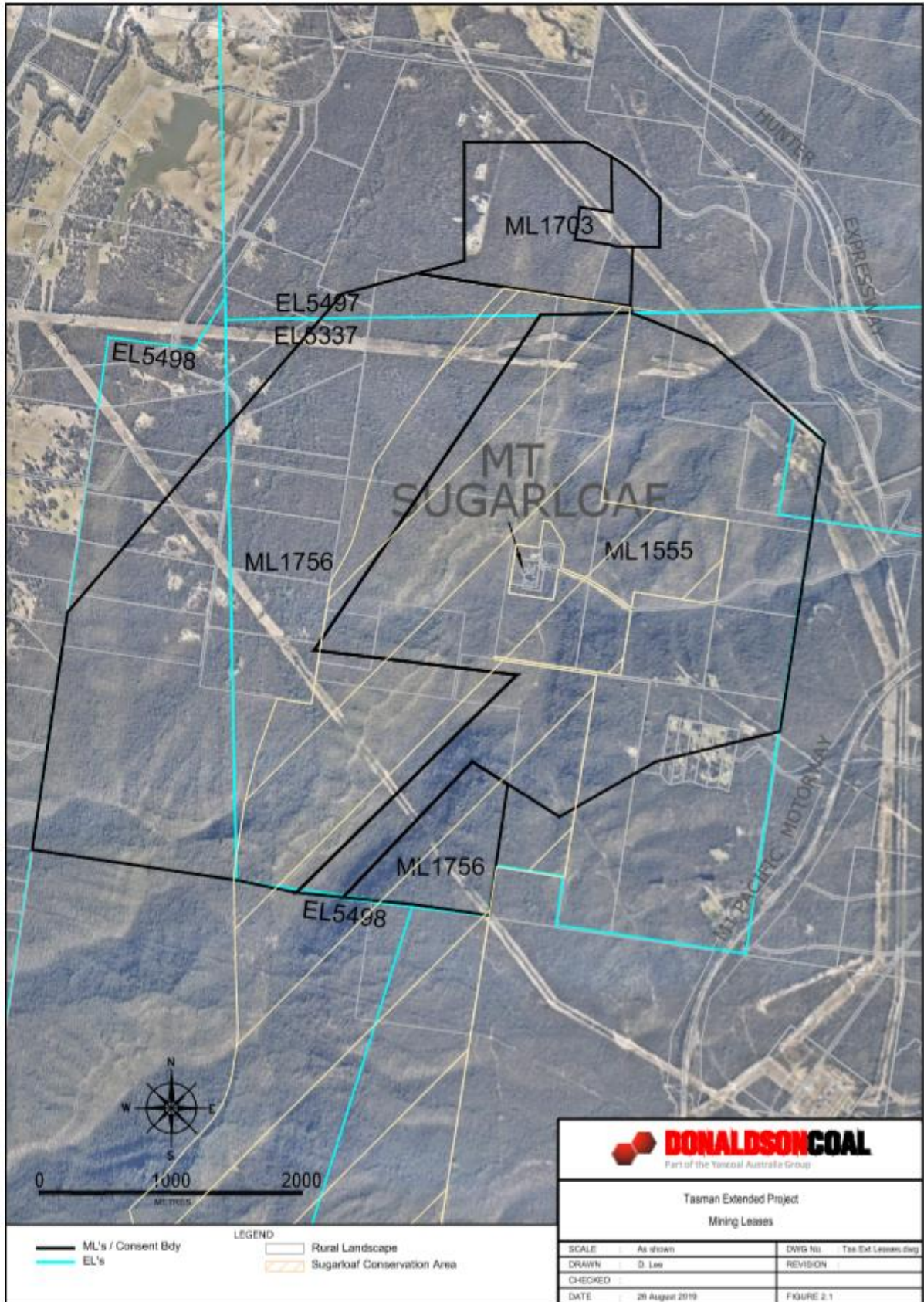

Figure 2-1 Locality Plan

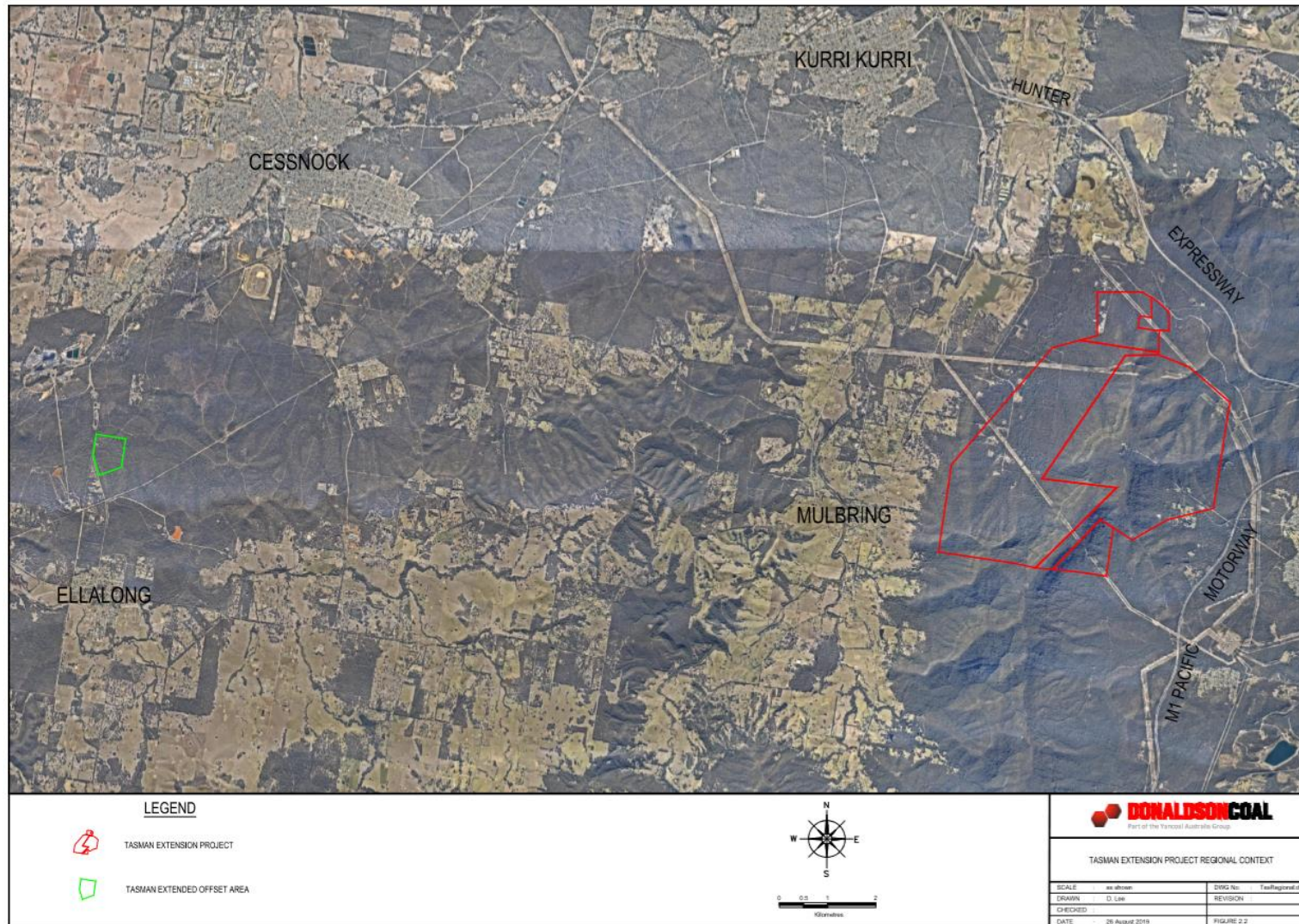

Figure 2-2 Tasman Extension Offset Area and Regional Context

2.3 KEY PERSONNEL CONTACT DETAILS

Newcastle Coal Company Pty Ltd owns the Tasman Extension Project and is the holder of the current mining lease. **Table 2-1** outlines the site personnel responsible for the various aspects of the Project during the reporting period.

Table 2-1 Site Personnel

Position	Site Personnel
Project Manager, Tasman Extension Project	Mr William Farnworth
Environment and Community Superintendent, Tasman Extension Project	Mr Phillip Brown

The following contacts are for the Tasman Extension Project Manager, Mr William Farnworth, and the Environment and Community Superintendent, Mr Phillip Brown.

Table 2-2 Contact Details

Postal Address	PO Box 1613 Newcastle, NSW, 2300
Phone:	William Farnworth 0409 023 031 Phillip Brown 0439 909 952
e-mail:	donaldson@doncoal.com.au
Internet:	https://www.doncoal.com.au/page/tasman-extension/

3. APPROVALS

Table 3-1 provides a current list of statutory instruments in effect, including the date of grant of all leases, subleases, consents, approvals and licenses.

Table 3-1 Tasman Extension Project – Approvals, Leases and Licences

Consent/Lease/Licence	Issue Date	Expiry Date	Details / Comments
Project Approval SSD-4962	18 March 2013	31 December 2029	Granted by the delegate for the (then) Minister for Planning and Infrastructure. No Modifications granted. Expiry relevant only for mining operations.
Mining Lease ML 1703	9 December 2014	9 December 2035	Granted by the Minister for Resources. Incorporates 156.6ha.
Mining Lease ML 1756	30 June 2017	30 June 2038	Granted by the Minister for Resources. Incorporates 1078ha.
Exploration Licence EL 5498	2 March 2017	23 July 2022 (Renewal Pending)	Granted by the Minister for Resources.

It is noted that this Annual Review has been prepared to fulfil the annual reporting requirements of Project Approval SSD-4962, ML 1703 and ML 1756. It does not cover the mining leases or exploration licences for the Tasman Underground Coal Mine (ML 1555, EL 5337 and EL 5497).

A separate Annual Report has been submitted for Exploration Licence 5498.

4. OPERATIONS SUMMARY

4.1 MINING OPERATIONS

Mining operations have not commenced at the Tasman Extension Project. No coal mining was undertaken during the reporting period or is planned during the next reporting period. Table 4-1 presents a summary of the production statistics.

Table 4-1 Production Summary

Material	Approved limit (specify source)	Previous reporting period (actual)	This reporting period (actual)	Next reporting period (forecast)
Waste Rock / Overburden	None Specified	0	0	0
ROM Coal / Ore	1 500 000 SSD-4962	0	0	0
Coarse Reject	None Specified	0	0	0
Fine Reject (Tailings)	None Specified	0	0	0
Saleable Product	None Specified	0	0	0

4.2 OTHER OPERATIONS DURING THE REPORTING PERIOD

During the reporting period, no exploration drilling, land preparation or construction activities were undertaken within the project area.

There has been no coal processing or transportation activities undertaken at the Project.

Environmental monitoring for the nearby rehabilitated Tasman Underground Coal Mine occurred throughout the reporting period including surface water, ground water, flora and fauna and rehabilitation monitoring. Results of this monitoring is provided in the Tasman Underground Coal Mine Annual Review and may be relevant as further baseline data to the Tasman Extension Project.

During the reporting period, environmental inspections of the proposed pit top area were conducted at least monthly to monitor for weeds, feral animals and security breaches.

4.3 NEXT REPORTING PERIOD

There are no mining operations proposed in the next reporting period. Activities proposed for the 2022/23 reporting period are limited to further engineering design work for the new pit top and environmental inspections of the area.

Exploration

The Company currently has not scheduled any exploration drilling within ML 1703, ML 1756 or EL 5498 during the 2022/23 reporting period. Drilling is being considered in and adjacent to these areas which may assist in understanding within the Tasman Extended EL and MLs.

Mining

No mining is currently planned to be undertaken during the 2022/23 reporting period.

Rehabilitation

No specific rehabilitation activities are currently planned for the 2022/23 reporting period.

Monitoring

The following monitoring will be undertaken during the next reporting period.

- Meteorological – the on-site meteorological station at the Abel Mine will be used to collect meteorological data.

Community Consultation

A Community Consultative Committee (CCC) is yet to be established for the Tasman Extension Project. The Company has sought and gained approval to defer the establishment of a CCC until commencement of construction activities.

5. ACTIONS REQUIRED FROM PREVIOUS ANNUAL REVIEW

Feedback on the 2020/21 Annual Review was received from the Department of Planning, Industry and Environment and the Resources Regulator.

The Department of Planning, Industry and Environment provided a response on 16 September 2021 and did not request any actions from the previous Annual Review.

The Resources Regulator also did not request any actions from the previous Annual Review.

6. ENVIRONMENTAL PERFORMANCE

6.1 SUMMARY OF ENVIRONMENTAL PERFORMANCE

A summary of environmental performance for the principal environmental aspects is provided in **Table 6-1**. As no surface disturbance or mining related activities have occurred for the Project, no environmental monitoring has occurred.

Table 6-1 Environmental performance

Aspect	Approval criteria / EIS prediction	Performance during the reporting period	Trend/key management implications	Implemented/proposed management actions
Noise	No exceedance of applicable noise criteria.	No noise was generated. No complaints received.	No trends or management implications to date.	No additional management action required.
Air Quality	No exceedances of applicable air quality criteria.	No dust generation activities occurred. No complaints received.	No trends or management implications to date.	No additional management action required.
Biodiversity	No significant impacts upon flora, fauna species, populations, communities or habitat.	No ground disturbance activities occurred.	No trends or management implications to date.	No additional management action required.
Heritage	Management in accordance with an approved Aboriginal Heritage Management Plan.	No ground disturbance activities occurred. No heritage items impacted.	No trends or management implications to date.	No additional management action required.
Subsidence	Subsidence managed in accordance with an approved Extraction Plan.	No mining (or subsidence inducing) activities occurred.	No trends or management implications to date	No additional management action required.

6.2 METEOROLOGICAL MONITORING

Meteorological monitoring is conducted at the Abel mine sites weather station, approximately 8km from the Tasman Extension Project. Parameters that are monitored include temperature, wind and rainfall.

Table 6-2 provides monthly rainfall results since 2013 when the Development Consent was issued.

Table 6-2 Monthly Rainfall

Period	Monthly Rainfall (mm)												Total
	Jan	Feb	Mar	Apr	May	Jun	Jul	Aug	Sept	Oct	Nov	Dec	
2013	166.7	226.6	97.9	89.4	60.9	96.5	11.2	9.7	21.2	49.5	261.8	2.6	1094.0
2014	15.6	108.3	112.8	99.3	44.3	31.4	24.6	104.0	42.4	55.0	38.4	133.4	809.5
2015	167.0	48.0	73.3	412.0	89.4	44.6	17.9	30.6	56.8	89.0	69.8	103.8	1202.2
2016	430.8	26.0	52.0	31.8	13.4	113.0	44.2	74.2	60.0	43.8	33.2	58.6	981.0
2017	66.9	71.7	150.4	94.5	12.7	128.5	3.2	6	12.6	77.7	44.2	49.3	717.7
2018	6.6	120	191.8	52.8	7	107.4	4.2	21.4	55.4	109.0	92.6	91.8	860
2019	17.2	32.8	158	27	19.4	97.4	26	66.6	69.4	22	28.2	0	564
2020	55.2	215	106	52	45.4	80.2	166.6	41	35.6	148.2	52.8	118.2	1115.2
2021	88.8	101.2	236.2	48.6	31.4	71.4	20.6	52.6	31	67.4	199	55.4	1003
2022	78.8	102	271	107	86.2	12.6							
<i>Average</i>	<i>112.8</i>	<i>105.5</i>	<i>130.9</i>	<i>100.8</i>	<i>36</i>	<i>85.6</i>	<i>37.2</i>	<i>44.2</i>	<i>44.2</i>	<i>74.3</i>	<i>77.6</i>	<i>69.7</i>	<i>918</i>
Note: Results relevant to this reporting period are in bold. Average is since 2013 for the Abel Mine Site													

Total rainfall during the reporting period was 1083.6mm, 165.6mm above the average annual rainfall.

6.3 NOISE

No noise generation activities occurred within the project area during the reporting period. As such, no noise monitoring was undertaken for this development during the reporting period.

A 'Noise Management Plan' as required by Condition 10 of Schedule 4 in the Development Consent will be developed prior to commencement of construction activities. Until this management plan is developed, no specific noise monitoring will be conducted for this Project.

6.4 AIR QUALITY

No mining or dust generation activities occurred within the project area during the reporting period. As such, no air quality monitoring occurred for this Project and no specific air quality mitigation measures were required.

An 'Air Quality and Greenhouse Gas Management Plan' as required by Condition 14 of Schedule 4 in the Development Consent will be developed prior to commencement of construction activities. Until this management plan is developed, no specific air quality monitoring will be conducted for this Project.

6.5 BIODIVERSITY

No ground disturbance activities occurred within the project area during the reporting period. As such, no biodiversity monitoring was conducted for the Project within the reporting period. No specific biodiversity monitoring is scheduled to occur until a construction scheduled is determined.

6.6 HERITAGE

No ground disturbance activities occurred within the project area during the reporting period, resulting in no impacts to the identified heritage sites. Aboriginal cultural heritage will be managed by an Aboriginal Cultural Heritage Management Plan as required under Condition 25 of Schedule 4 in the Development Consent that will be prepared prior to commencement of construction activities. Until such time, identified heritage sites will be protected by the restriction of vehicular access within the project area.

6.7 SUBSIDENCE

There have been no activities conducted for the Tasman Extension Project that could lead to the occurrence of subsidence. There has been no mining within the project area. Subsidence monitoring and management will commence following the approval of an Extraction Plan in accordance with Condition 4 of Schedule 3 in the Development Consent.

6.8 WASTE MANAGEMENT

The project area remains undisturbed with no waste generation activities occurring during the reporting period.

7. WATER MANAGEMENT

No disturbance activities have occurred for the Tasman Extension Project that would impact upon receiving waters in the surrounding environment. Water generation or usage activities have not occurred during the reporting period. There are no water licenses or discharge approvals in place for this Project. There have been no water storages constructed for this Project.

A Water Management Plan is required by Condition 18 of Schedule 4 in the Development Consent will be developed prior to commencement of construction activities. Until this management plan has been developed, no specific water monitoring or management will be scheduled for this Project.

There was no water related incidents or non-compliances during the reporting period.

8. REHABILITATION

8.1 REHABILITATION PERFORMANCE DURING THE REPORTING PERIOD

There were no disturbance activities for the Tasman Extension Project during the reporting period. This has resulted in no rehabilitation activities being required. **Table 8-1** provides a summary of rehabilitation for the reporting period. A Mining Operations Plan is not yet required for the site.

Table 8-1 Rehabilitation Summary

Mine Area Type	Previous Reporting Period (Actual)	This Reporting Period (Actual)	Next Reporting Period (Forecast)
	2019/20 (ha)	2020/21 (ha)	2021/22 (ha)
Total mine footprint	0	0	0
Total active disturbance	0	0	0
Land being prepared for rehabilitation	0	0	0
Land under active rehabilitation	0	0	0
Completed rehabilitation	0	0	0

8.2 ACTIONS FOR THE NEXT REPORTING PERIOD

As no disturbance is proposed or existing within the Tasman Extension Project area, there are no rehabilitation related actions proposed in the next reporting period.

9. COMMUNITY

9.1 COMMUNITY COMPLAINTS

No complaints were received during the reporting period for the Tasman Extension Project. There have been no community complaints relating to this Project since the Development Consent was issued.

9.2 COMMUNITY ENGAGEMENT

No community engagement activities were undertaken during the reporting period. As described in Section 4.3, a CCC is yet to be established.

10. INDEPENDENT AUDIT

There have been no independent audits conducted on this project since the issuing of the Development Consent. The first independent audit will be conducted within 12 months of the commencement of construction of the new pit-top in accordance with Condition 9 of Schedule 6 in the Development Consent SSD-4962.

11. INCIDENTS AND NON-COMPLIANCES DURING THE REPORTING PERIOD

There have been no incidents or non-compliances of any kind relating to the Tasman Extension Project. Compliance with Project Approval SSD-4962, ML 1703 and ML 1756 was assessed during this Annual Review.

12. ACTIVITIES TO BE COMPLETED IN THE NEXT REPORTING PERIOD

No exploration, land preparation, construction or mining activities are proposed for the next reporting period. Further engineering design work for the new pit top will continue. No other disturbance or physical activities are proposed during the next reporting period other than regular environmental inspections of the site to monitor weeds, feral animals and ensure unauthorised access is restricted, will continue into the 2021/22 period.