

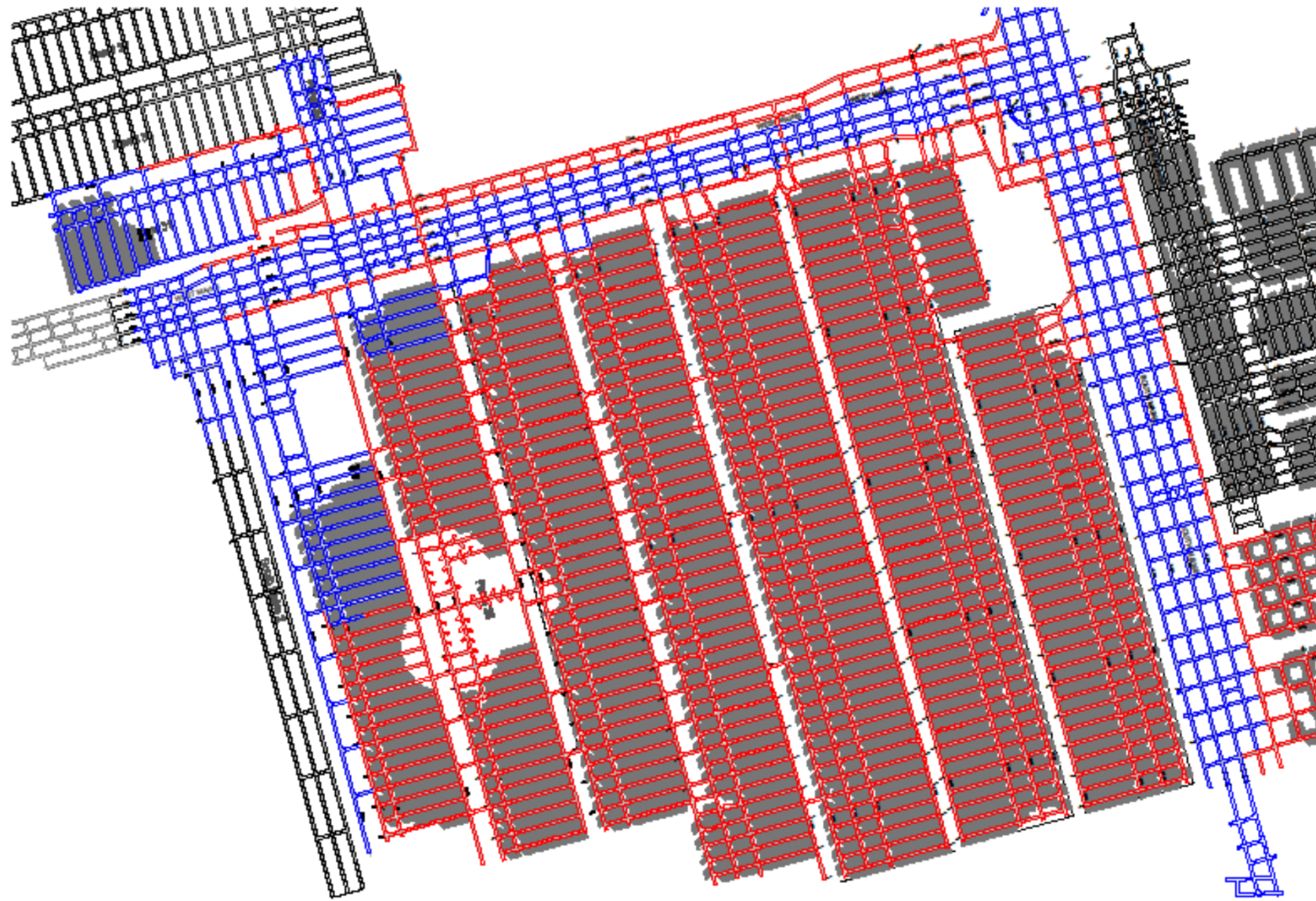

Donaldson Coal Abel Mine CCC Meeting

- 30 May 2016

Abel Current Mining Areas



Environmental Update

- Community Complaints
- No Environmental Incident reported.
- Annual Environmental Management Report

Abel SMP/EP Area 4

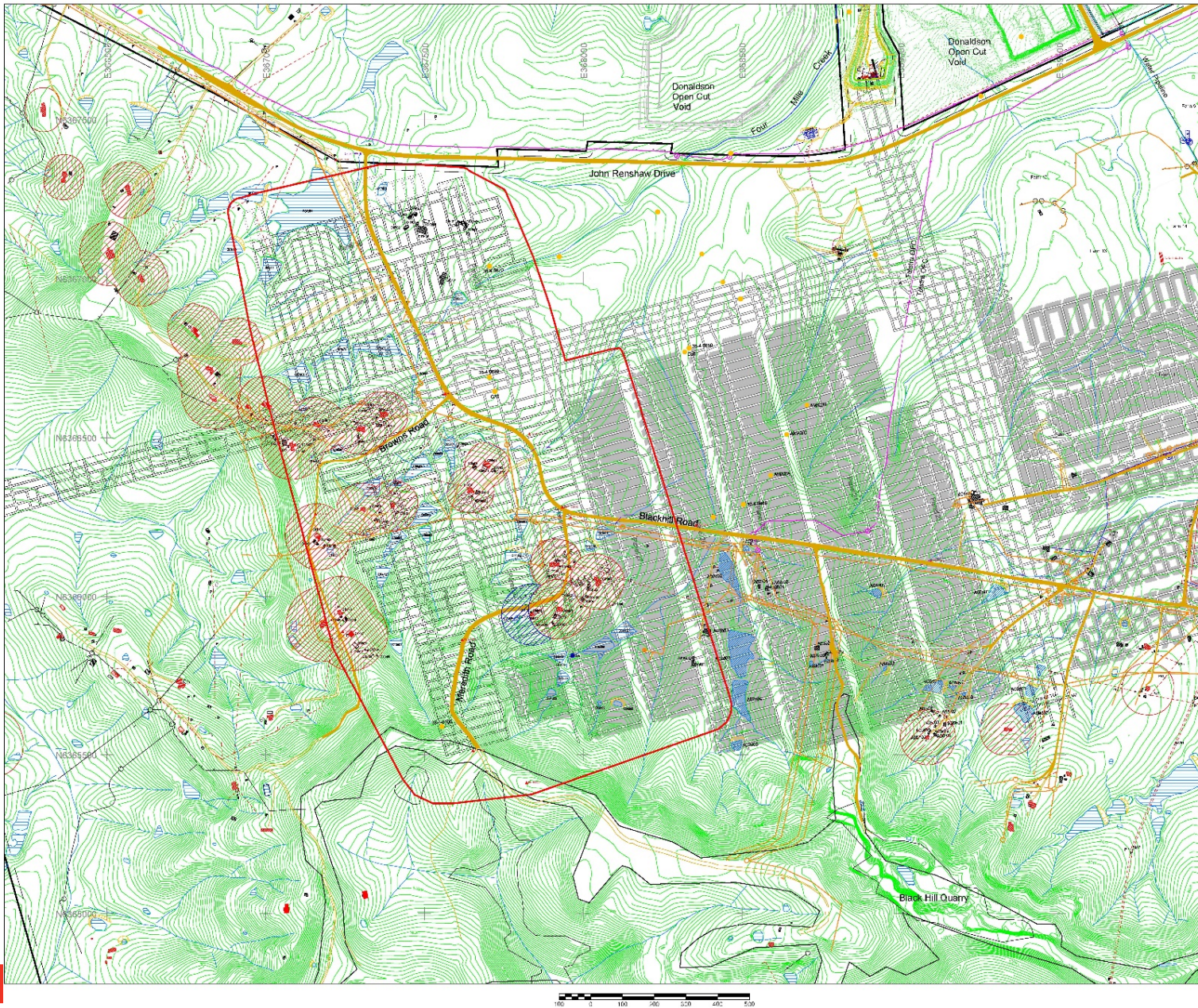

- Subsidence remediation carried out on 2 x properties due to cracking

Mining Under Blackhill & Meredith Road

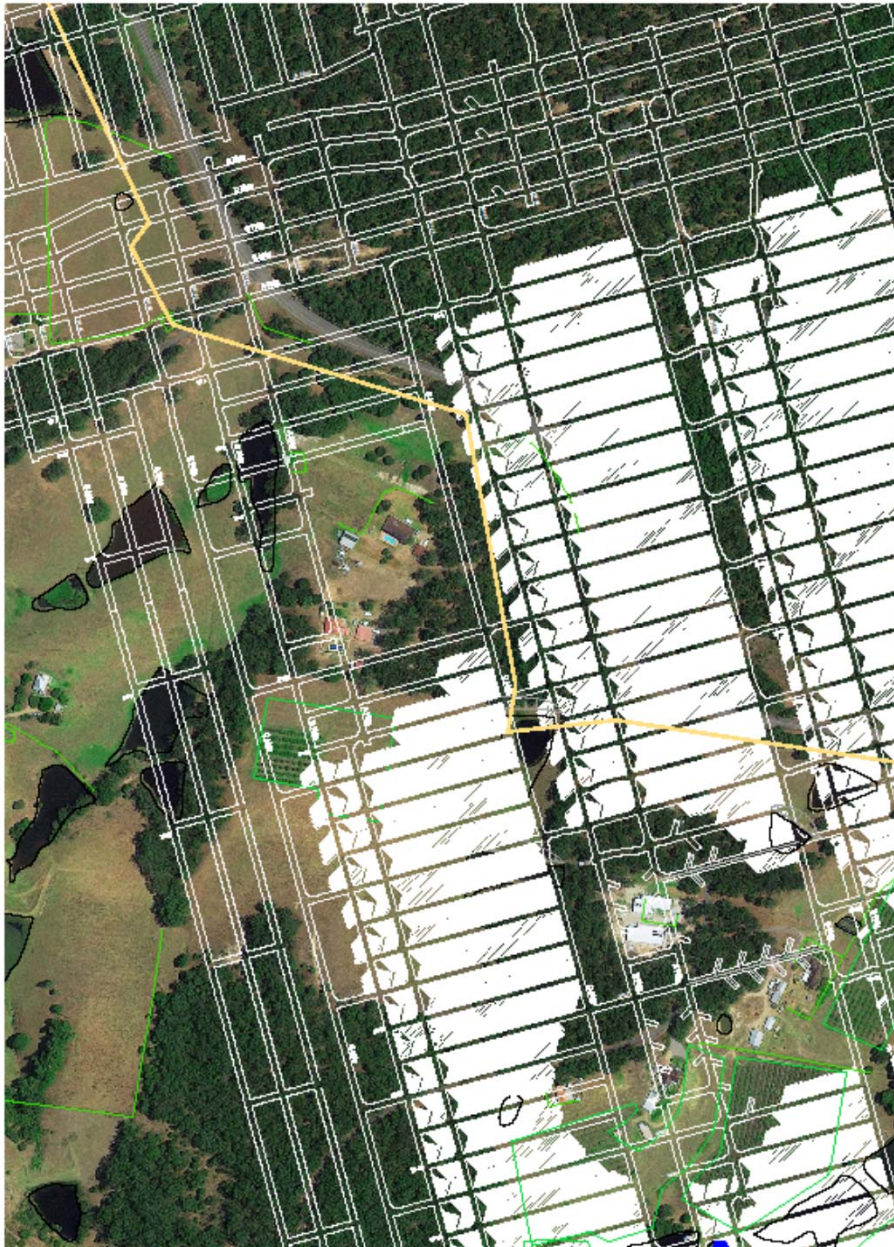

- Monitoring of Blackhill Road for Panel 28 was complete on the 30 Jan 2016
- Monitoring of Meredith Road for Panel 30 was complete on the 10 March 2016
- Remediation works to be undertaken by the MSB