

Donaldson Coal Abel Mine CCC Meeting

17 June 2013

12 March 2021

Abel Mine YTD Production (to mid June 2013)

	Actual	Budget	Variance
Development (m)	19,413	20,100	-687
Development (t)	388,270	428,408	-40,138
Extraction (t)	697,606	523,024	174,582
Total UG ROM (t)	1,085,876	951,432	134,444
Total ROM (t)	1,085,876	951,432	134,444

Abel Mine Update

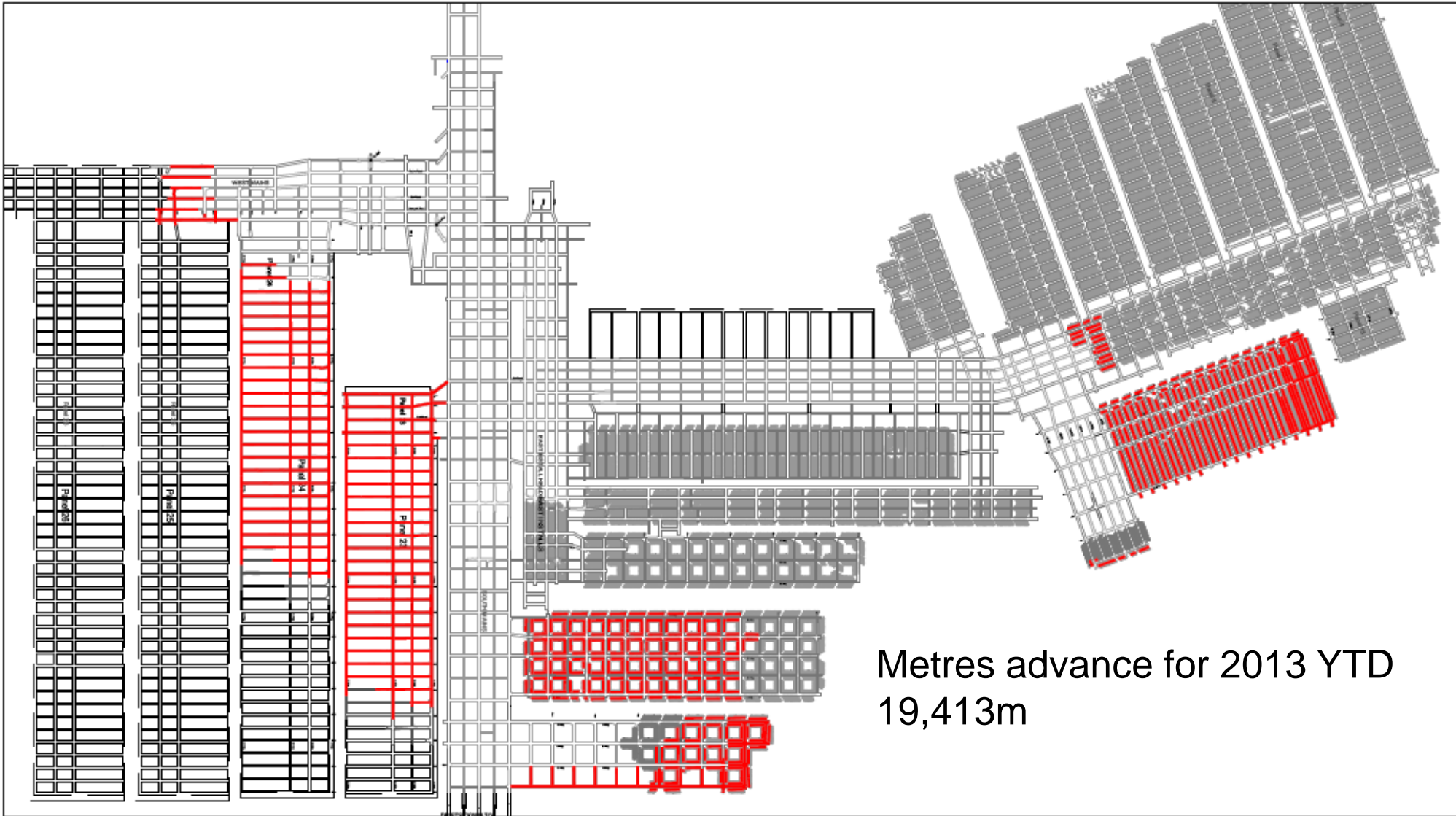

Metres advance for 2013 YTD
19,413m

12 March 2021

Environment Update

- No Community Complaints received.
- No environmental incidents reported.

Environment

- Aboriginal surveys undertaken at Bloomfield regarding the tailings dam enlargement (part of the Abel modification). No artifacts found.
- Presentation of Donaldson Community Support Program.
- Winter flora fauna monitoring being undertaken.
- Participated in Fox and Wild dog baiting on the Black Hill land.

SMP Update – Area 1 & 2

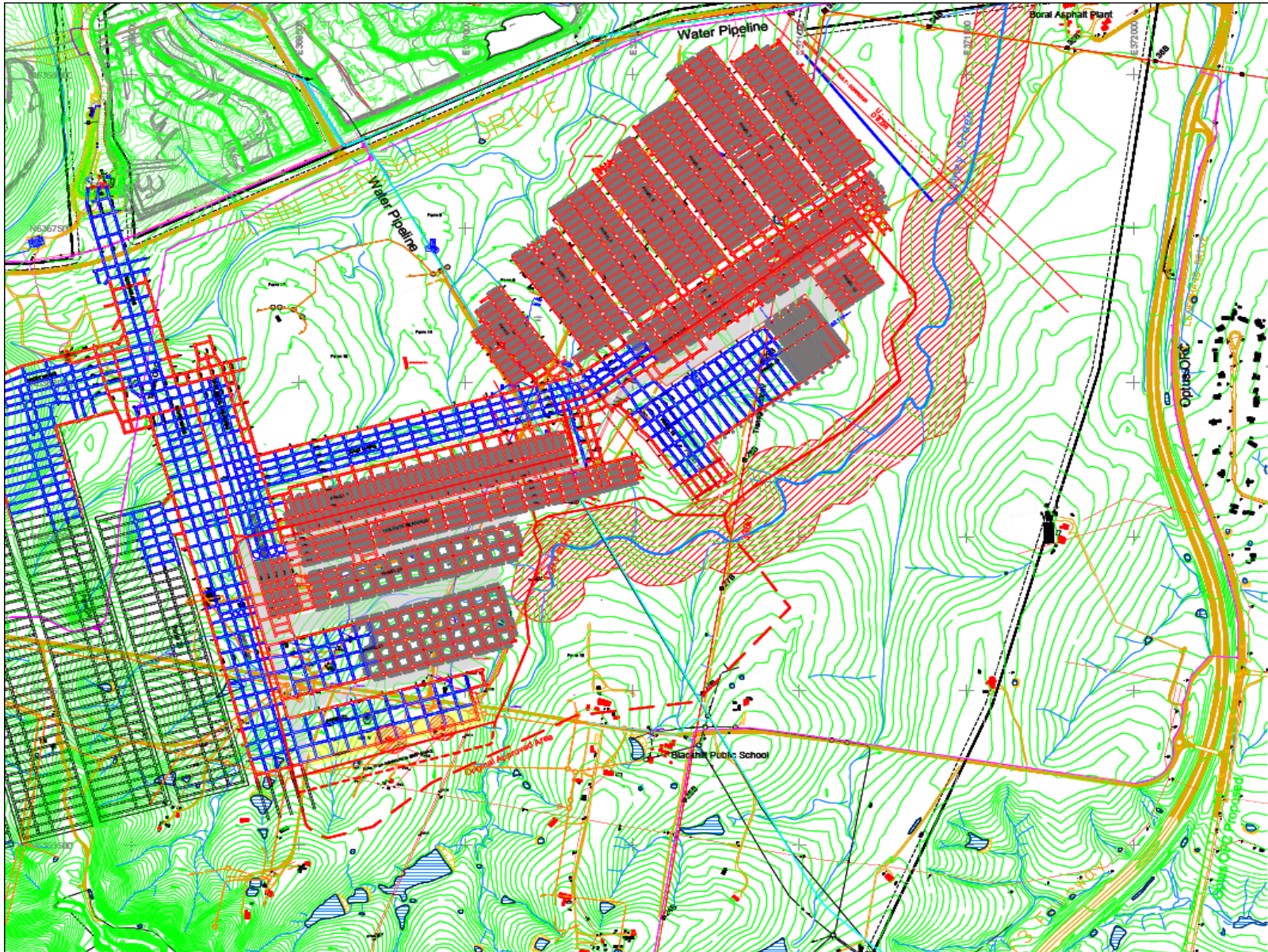

- Legend**
- Variation Application Area
 - Existing SMP Area 1
 - Area to be reinstated in SMP Area 1
 - Colliery Holding Boundary
 - Existing Mine Workings
 - Proposed Mine Workings
 - Crack (Subsidence 1)
 - Sphere and Crest
 - Building / Other Structures
 - Principal Residence
 - Road / Track
 - Surface Contour
 - Power Line
 - Power Pole
 - Five Core Cable
 - Telstra Cable
 - Transmission Tower
 - Fence
 - Abandoned Site
 - Subsidence Control Zone
 - Harder Water Pipeline
 - Cable/Cable Street Water Supply
 - Water Trough
 - Water Meter
 - Water Tap
 - Water Valve
 - Survey Station PM1234



DONALDSON COAL
Part of the National Australia Group

ABEL MINE
SMP AREA 2 - VARIATION
PLAN 2 - NATURAL & MAN MADE FEATURES

SCALE: 1:4,000	DWG No: mfa1022.dwg
DRAWN: M. Wright	REVISION: 0 (04/09/2018)
CHECKED: T. Suberland	
DATE: 21st April 2011	

AL

SMP Update – Area 1 & 2

- Weekly TransGrid surveys and reports (including real time monitoring on the 330kV TransGrid Transmission Towers)
- Notification provided to DTIRIS regarding Tilt Meters (shooting incident)
- Ausgrid, TransGrid, Blackhill Road monthly reports completed
- End of Year SMP report completed
- Panel 20 SMP compliance audit submitted to DTIRIS.
- SMP Area 2 Variation was submitted and approved by DTIRIS (Panel 22 extra heading)
- Mining completed in C&A (Black Hill Land) – subsidence surveys being conducted to confirm effective subsidence has been completed
- 1 Month notification of commencement of extraction letters sent out as per PSMP's to 3 landowners
- Demolition of catholic derelict buildings continues.

SMP Area 1 Variation

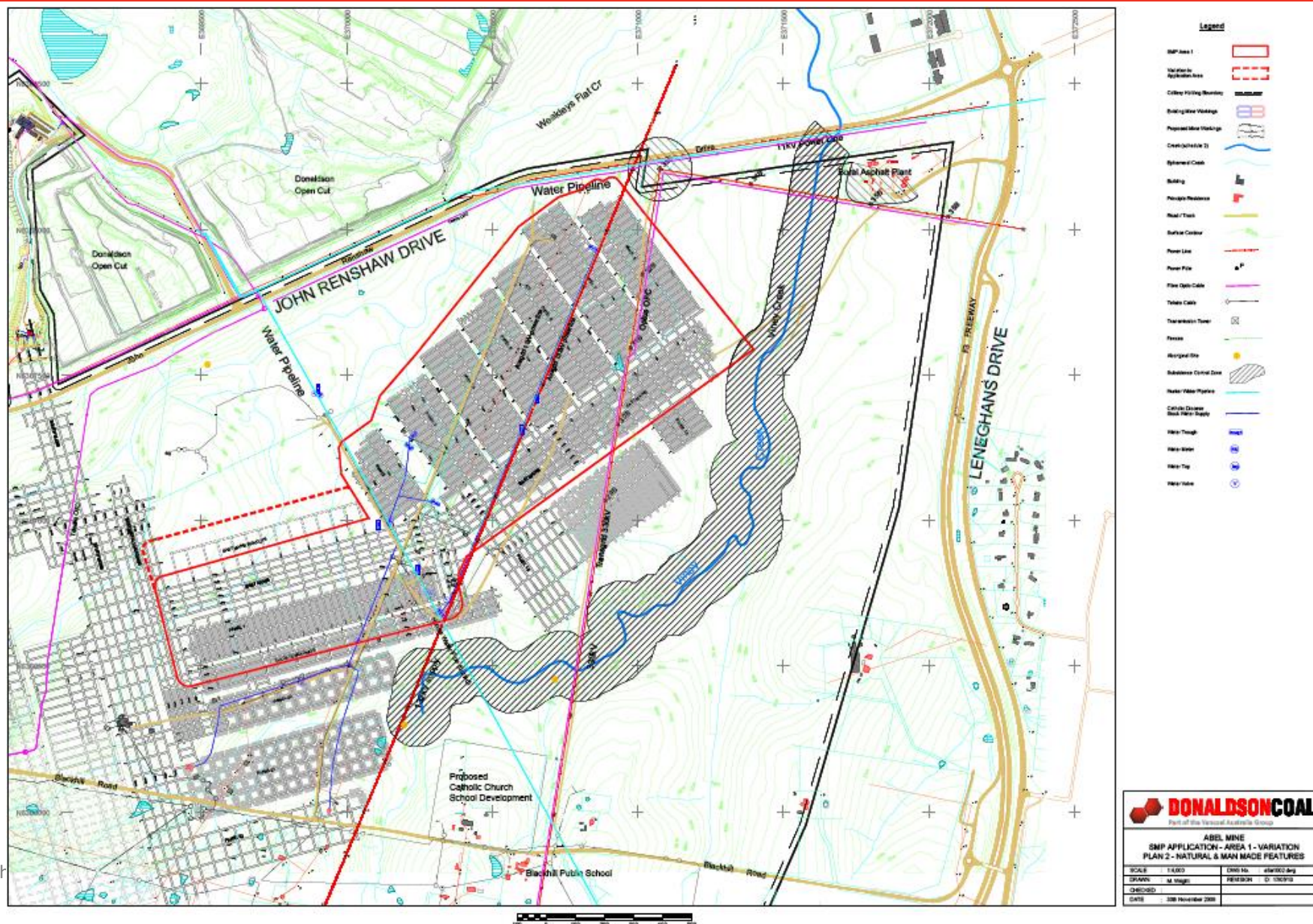

SMP Area 1 Variation

- SMP Area 1 Variation was submitted to DITIRS
Submitted 22 May 2013
 - Will increase the recoverable tonnes in Area 1 by 215,000.
- Seeking approval mid July

Abel SMP Area 3 Update

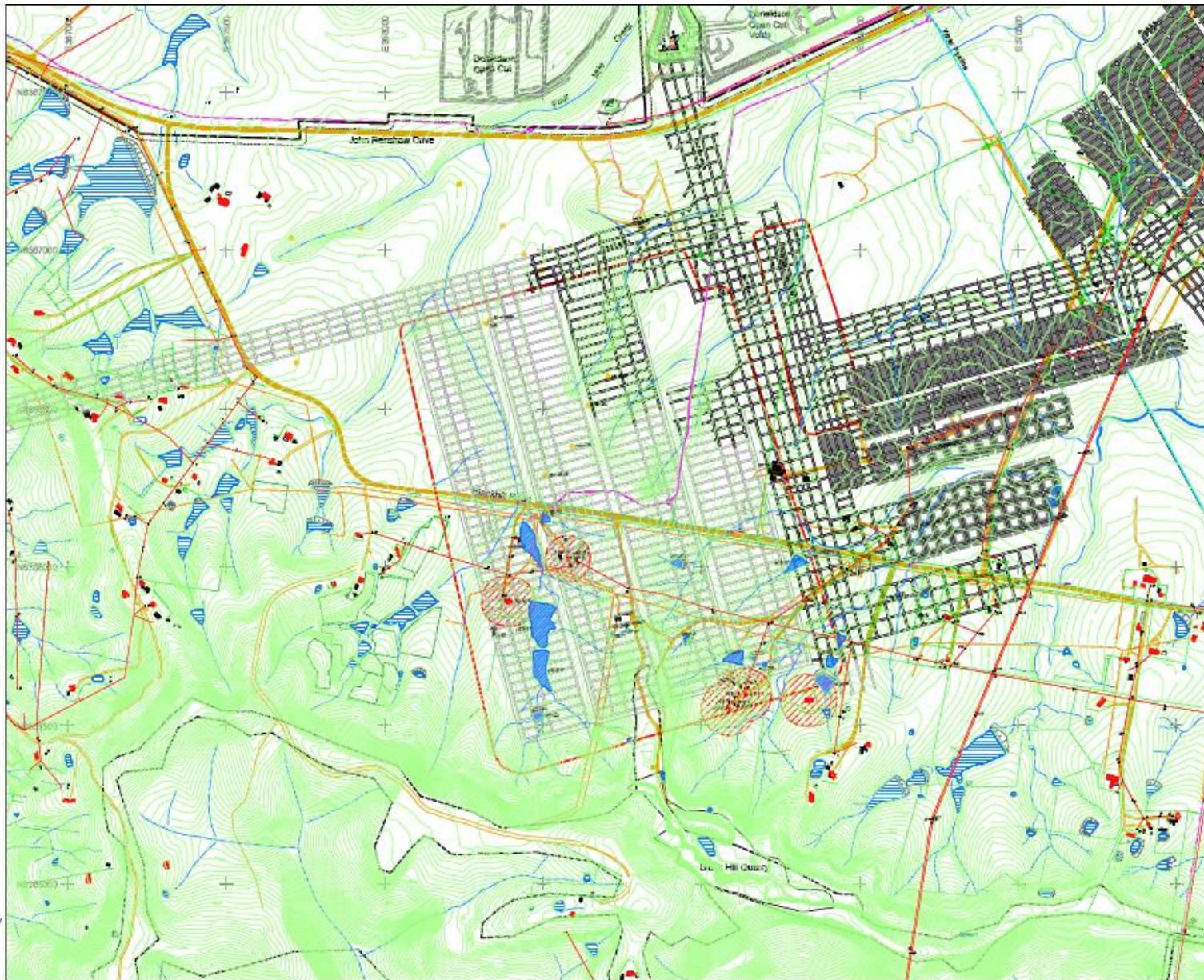

- Legend**
- SMP Application Area 2
 - Existing Mining Boundaries
 - Existing Mine Workings
 - Proposed Mine Workings
 - Crack (Subclass 2)
 - Expenditure Creek
 - Building / Drive Reserves
 - Principal Reserves
 - Road / Track
 - Surface Contour
 - Power Line
 - Power Pole
 - Power Cable
 - Telstra Cable
 - Wedgepole Site
 - Subclass Centre Zone
 - Under Power Pipeline
 - Survey Station
 - Farm Dam
 - Cultural Place
 - Spring
 - Fence
 - Colours
 - See location plan to ASIC & SMP reports

DONALDSON COAL
Part of the Vertical Australia Group

ABEL MINE
SMP APPLICATION - AREA 3
PLAN 2 - NATURAL & MAN MADE FEATURES

SCALE	1:5000	DRAWN BY	WHA/STC/SLG
DESIGNED	G. LIND	PERMITTED	
CHECKED	S. WILSON		
DATE	8 March 2013		

OAL

Abel Area 3 SMP Schedule

- SMP Area 3 application submitted to DTIRIS 15 March 2013.
- Draft Blackhill Road Management Plan for SMP Area 3 prepared and sent to Cessnock City Council and Mine Subsidence Board
- Draft Ausgrid Powerline Management Plan for SMP Area 3 prepared and sent to Ausgrid.
- Consultation in progress with Telstra for SMP Area 3 draft management plan for FOC (potentially relocation) and copper comms cables
- Interagency Meeting held 6 June
- Have requested approval by 22 July 2013
- Letters sent to property owners outlining PSMP process
- Commenced Premining property inspections and Dam surveys/assessment for DMMS as per PSMP process

ABEL UNDERGROUND MINE

 **DONALDSONCOAL**
Part of the Yancoal Australia Group

Donaldson Coal Pty Ltd ABN 87 073 088 945

Donaldson Coal has lodged a Subsidence Management Plan (SMP) Application Area 3 to the Department of Trade and Investment, Regional Infrastructure and Services for Pillar Extraction mining at Abel Mine in the Application Area 3 outlined below. The Plan is available for inspection for 30 days at the Abel Mine offices. To arrange an inspection of the SMP Application, contact Abel Mine on 02 40151100 during business hours. Submissions from the community on the Subsidence Management Plan Application Area 3 may be made during this period to either:

The Director of Environmental Sustainability
Division of Resources and Energy
Department of Trade and Investment, Regional Infrastructure and Services,
PO Box 344 Hunter Region Mail Centre.
NSW 2310
or
The Mine Manager
Abel Mine
P.O. Box 2275 Greenhills.
NSW 2323



■ Subsidence Management Plan Application Area 3
■ Existing Workings

aba0014.dwg

Abel Upgrade Modification Update

Abel Mine

05_0136 MOD3 - Mine Plan and Coal Production Modification





Proponent Reviewing Submissions

Modifications to the Abel Coal Project (see attached Preliminary Environmental Assessment).

Other assessments against this site:

- 05_0136, Abel Coal Project (Part3A)
- 05_0136 MOD1 - Downcast Ventilation Shaft (Part3AMod)
- MOD 2 - Upcast Ventilation Shaft (Part3AMod)

Attachments & Resources

- ⊕  Website Links (1)
- ⊕  Modification Application (2)
- ⊕  Political Donations Disclosure (1)
- ⊕  Director-General's Requirements (1)
- ⊕  Environmental Assessment (23)













Key dates and other information

Job Status	Proponent Reviewing Submissions
Assessment Type	Part3AMod
Project Type	Mining, Petroleum & Extraction > Mining > Coal > Newcastle
Application Number	05_0136 MOD3
DGRS Issued:	21/02/2012
Exhibition Start	26/02/2013
Exhibition End	19/03/2013

[View all submissions](#)

12 March 2021

Abel Upgrade Modification Update

Submissions for Job: 05_0136 MOD3 - Mine Plan and Coal Production Modification		
Adrian Delany of Department of Trade & Investment, Regional Infrastructure and Services Division of Resources and En (59419)	Comments	
Ben Livingstone of Stockrington, NSW (57877)	Supports	
Dave Young of Roads and Maritime Services (58867)	Comments	
David Durrheim of Population Health, Hunter New England Local Health District (56555)	Comments	
Grahame Kelly of CFMEU (57891)	Supports	
Karen Marler of Environment Protection Authority (56867)	Comments	
Len Grant of N/A (56869)	Supports	
Mark Hawkins of NSW Rural Fire Service (56603)	Comments	
Phil Alexander of Mine Subsidence Board (56928)	Comments	
Regina Fogarty of Office of Agricultural Sustainability and Food Security (56770)	Comments	
Richard Bath of Office of Environment and Heritage (56925)	Comments	
Teena Renes of Australian Rail Track Corporation Ltd (56601)	Comments	
(Name withheld) of Ashtonfield, NSW (56767)	Objects	

12 March 2021

ONCOAL

Part of the BHP Billiton Australia Group